



# West Saline Water Users

## CONDITION ASSESSMENT REPORT



**Tank Name:**  
Tank 3 Tinsman 30kg

**Location:**  
Tinsman

**Tank Size and Style:**  
30,000 Elevated

**Project Number:**  
116748

**Inspection Date:**  
January 20, 2021

**Inspected By:**  
Walter Holloway

### West Saline Water Users Contact Information:

**Administrative:**  
David Harper

**Address:**  
P O Box 29  
New Edinburg, AR 71660

**Phone/Email:**  
870-866-0534  
wswu@pobox.com

**Job:**  
David Harper

### Utility Service Co., Inc.

**Address**  
535 Courtney Hodges Blvd  
PO Box 1350  
Perry, GA 31069

**Fax, Email and Website**  
Fax: 478.987.2529  
Email: [help@utilityservice.com](mailto:help@utilityservice.com)  
Website: [www.utilityservice.com](http://www.utilityservice.com)

**Customer Service Information**  
Carolyn Griner  
800-942-0722

## Summary

---

The tank interior was cleaned, washed out, inspected and disinfected according to AWWA Standards Spray Method #2 and made ready for service.

The tank will be scheduled for a Visual Inspection in 2022.

## Coating Type & Conditions

---

- **Interior Coating Condition:** Interior coating is in overall good condition and continues to protect the substrate. Minor deficiencies noted on the roof, and will continue to be monitored.
- **Exterior Coating Condition:** No deficiencies noted in the exterior coating.
- **Logo Condition:** No deficiencies noted.



Interior Coating Roof



Interior Coating Roof and Sidewall



Interior Coating Roof and Sidewall



Interior Coating Bowl



Interior Coating Bowl



Interior Coating Bowl



Exterior Coating Roof



Exterior Coating Roof



Exterior Coating Sidewall



Exterior Coating Sidewall



Exterior Coating Riser



Exterior Coating Logo

## Safety

---

- **Safety Climbing Devices:** Ladders are equipped with secured safety climb devices.
- **Access Hatch1:** Main wet interior roof access hatch is showing minor corrosion on the interior portion of the lid. Areas will continue to be monitored.
- **Access Hatch2:** Secondary wet interior roof hatch is bolted access. Structure is in good condition.



Safety Climb on Access Roof Ladder

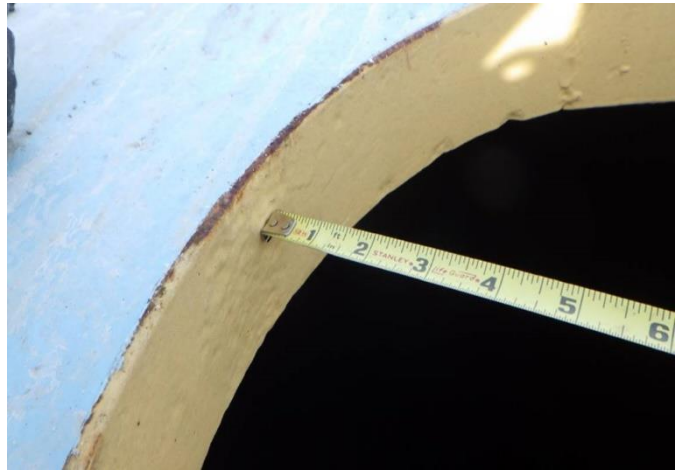

Wet Interior Access Hatch Open

## Sanitary

---

- **Vent Screen:** No deficiencies noted with vent screen.
- **Overflow Pipe Screen Flapper:** Overflow pipe is equipped with flap gate and screen. No deficiencies noted with flapper.
- **Evidence Of Foreign Matter:** No evidence of foreign matter observed.
- **Sediments:** Light sediment in bottom of tank was cleaned out with pressure washing.



Vent Screen



Overflow Screen



Pre-Washout Sediment



Post-Washout Interior

## Security

---

- **Fence Around Site:** Tank is located inside a fenced-in area that is secure.
- **Ladder Gate/Access Door:** Exterior ladder has a ladder gate installed and is locked.
- **Access Hatch Locked:** Access hatch is locked and secured.
- **Evidence Of Vandalism:** No evidence of vandalism was found.



Ladder Guard Locked



Access Hatch Locked

# Structural

---

- **Foundation:** Foundation appears in good condition. No deficiencies noted.
- **Legs:** No deficiencies noted with tank legs. Paint coating continues to protect the substrate.
- **Access Ladders:** No deficiencies noted for dry-side access ladder stiles, rungs and connections.
- **Column Flanges:** Column flanges are painted and no corrosion is present.
- **Anchor Bolts:** Anchor bolts are protected and show no rust or corrosion.
- **Riser Pipe:** No deficiencies noted with riser. Paint coating continues to protect the substrate.
- **Riser Rods:** No deficiencies noted with riser rods.
- **Wind Rods:** No deficiencies noted with wind rods.
- **Watertight Conditions:** There are no visible leaks at manway, riser or legs.
- **Balcony:** No deficiencies or corrosion damage noted for balcony railings and landings.
- **Interior Ladders:** The interior ladder shows minor corrosion of the structure. Areas will continue to be monitored.
- **Roof:** Minor rust streaking/staining and spot corrosion was present on the roof. Areas will continue to be monitored.
- **Vents:** No deficiencies noted with vent.
- **Overflow Pipe:** No deficiencies noted. Overflow pipe extends to ground level.
- **Welds:** No deficiencies noted with weld seams.
- **Float System:** Float system was repaired during the inspection.
- **Level Indicator:** Level indicator was repaired at the inspection.



Leg Structure



Strut Connections



Balcony

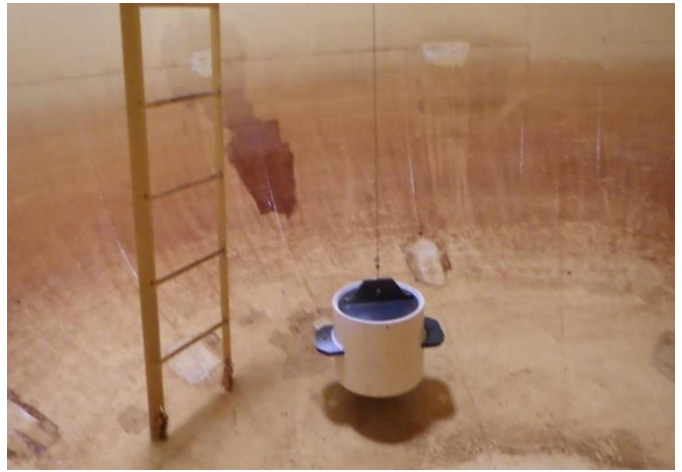

Interior Access Ladder



Interior Roof Structure



Vent Structure



Float system Repaired



---

**Steel Tanks**

The determinations and recommendations made within this report with respect to the condition of the steel structure, integrity, or other surface defects are based upon visual observations made during the inspection. Extensive testing or investigation of the steel to determine the extent of the metal loss or capacity of the structure was not completed.

**West Saline Water Users  
ATTN: David Harper  
P O Box 29  
New Edinburg, AR 71660**